# SALISBURY

2001

## Men's Lacrosse

## SSU at a glance

**The resources of a University ...**
6,000 students from 33 states and 29 foreign countries
30 undergraduate and 8 graduate programs
260 full-time faculty, 90 percent of tenure-track faculty have terminal degrees, including National Endowment for the Humanities scholars and Fulbright professors.
NCAA Division III Athletics, 9 men's, 10 women's intercollegiate teams; 22 intramural sports

**... with small-school opportunities.**
Approachable faculty (17:1 student/faculty ratio)
Honors program with dedicated faculty at the Bellavance Honors Center. Ten residence complexes including traditional, co-ed, suite and apartment styles.

**The security of state support ...**
2000-01 tuition, room, board and fees: $10,102 per year for Maryland residents; $14,838 per year out-of-state.
A library with over 800,000 volumes, periodicals, microforms and databases including word processing and computer labs. Access to collections throughout the country.

**... with the benefits of private funding.**
Altogether, SSU awards nearly $1 million in academic scholarships each year. More than $24 million in private endowments supports some of those scholarships and provides for some of the finest educational programs.

**In an ideal–and idyllic–location:**
Salisbury, MD, is 30 miles west of the Atlantic Ocean and Ocean City, MD, and 20 miles east of the Chesapeake Bay; 2 hours from Baltimore, Washington, D.C. and Wilmington, DE. The campus is 2 1/2 hours from Norfolk, VA, and Philadelphia, PA, and 4 1/2 hours from New York.

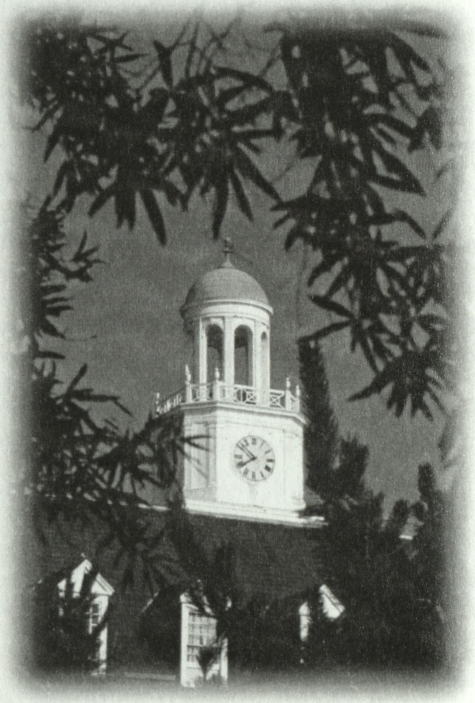

Come see us–in person, or in cyberspace. We'd love to see your smiling face, but if you can't get here, check out our Web site.
We're at **www.ssu.edu.**

SSU's campus is in an attractive, residential neighborhood of stately homes on sculpted lawns, less than one-half mile from the banks of the Wicomico River. The campus includes 46 buildings on 130 landscaped acres. Students walk from one end of campus to the other in about 5 minutes.

## Head Coach Jim Berkman

Recognized and respected throughout the lacrosse community as one of the top coaches in the nation, Jim Berkman is one of the few coaches in the nation whose team has won a national championship. In fact, he's won three. His Sea Gulls captured the 1994 NCAA national championship with a 16-0 record, becoming the first undefeated national champion in the 14-year history of the NCAA Division III Championship. Just to prove it was no fluke, Berkman guided the Sea Gulls through a 17-0 run to successfully defend the crown in 1995. SSU captured its third national title in 1999 while finishing with an 18-1 record.

Berkman completed his 12th season at Salisbury State in 2000 and his record is true evidence of the outstanding program he has built on Maryland's Eastern Shore. Entering the 2001 season, his career record at SSU is 168-121, including 148-12 over the last 10 seasons. The Sea Gulls have made 12 consecutive trips to the NCAA Championship Tournament, the longest active streak among NCAA Division III programs. Salisbury State also enjoyed a remarkable 64-game regular season winning streak from 1992 to 1997.

Berkman has guided the Sea Gulls to the number one ranking in the USILA poll seven times, and finished with undefeated regular season squads in 1991, 1993, 1994, 1995 and 1996. In addition to winning the championship in 1994, 1995 and 1999, Berkman's 1991 and 2000 teams finished as the national championship runner-up. In recognition of his achievements, Berkman was the recipient of the USILA's Francis "Babe" Kraus award as the 1991 Division III Coach-of-the-Year.

Under Berkman's leadership, the Sea Gulls have had 77 players named as All-Americans, including a school-record 11 in 1995, and 31 players selected to play in the annual North-South All-Star game. Including one year as the head lacrosse coach at Potsdam State, Berkman's career record stands at 177-26.

An All-American midfielder at St. Lawrence University in 1982, Berkman came to Salisbury State after serving as the assistant lacrosse coach and head basketball and JV soccer coach for three seasons at his alma mater. An accomplished all-around athlete, the Watertown, NY, native starred on the basketball team as well as the lacrosse squad at St. Lawrence, earning MVP honors in basketball as both a junior and senior. He also led the lacrosse team in scoring each of his last three seasons and played in the prestigious North-South game in 1982.

After graduating from St. Lawrence in 1982, Berkman spent two years at Salisbury State while he earned his master's degree. He served as the Sea Gulls' assistant lacrosse coach during those two seasons as SSU compiled a 23-7 record. Following one successful season at Potsdam State, where Berkman coached the lacrosse squad to a school-record nine wins, he returned to St. Lawrence from 1985-88. As head basketball coach, Berkman directed his '87-88 St. Lawrence team to the ICAC league championship.

## 2001 Assistant Coaches

**Chris Hasbrouk**...Serving his seventh season as a Sea Gull assistant...Returned to the staff in 1999 after a one-year hiatus...Also coached for five seasons at Easton (MD) High School...Played at Hudson Valley (NY) Junior College...Was SSUs Outstanding Physical Education Major in 1993...Works primarily with the midfielders and man-up unit.

**Mike Spinner**...Serving his first season as an assistant after one season at Manhattanville (NY) College and one year at Pleasantville (NY) High School...A 1999 graduate of Division II Pace University, where he was a four-year letterman as a goalie...Involved with most aspects of the Sea Gull program, including recruiting and academic support...Will serve as position coach for the goalies...Also works as an associate editor of 360 lacrosse.com, Division II editor for *Inside Lacrosse*, and a reporter with *Lacrosse Magazine*.

**Hirbod Azmi**...Capped his Sea Gull career in 2000 by earning All-America honors...A three-year starter on defense who played in back-to-back national championship games for the Sea Gulls...Named as the winner of the team's Defensive MVP award as a senior...A two-time Capital Athletic Conference selectee...Team captain in 1999 and 2000...Will work primarily with the defense and man-down unit this year.

**Darren Geraci**...Beginning his first season as an assistant after completing his career as a three-year letterman and starter on close defense in 1999...Made an immediate impact at SSU after starting his career at Farmingdale (NY) Junior College...Earned first team all-conference honors in 1999...Part of a defensive unit that was ranked among the national leaders in each of his three seasons, including fifth in 1999 with a 6.7 goals per game average...Will work primarily with the defense and the man-down unit this season.

**The Sea Gull Coaching Staff (l-r) Chris Hasbrouk, Hirbod Azmi, Head Coach Jim Berkman, Mike Spinner and Darren Geraci.**

## A Closer Look at SSU Lacrosse

By just about any standard you could use, the Salisbury State men's lacrosse program ranks among the national elite. Championships, All-Americans and national award winners are all part of the lexicon when discussing Sea Gull lacrosse. There's certainly no shortage of recent accomplishments that help to place Salisbury State at the head of the Division III lacrosse world. Begin, of course, with the fact that the Sea Gulls won three national championships in the 1990s. SSU dethroned Hobart to win the 94 title, then successfully defended its crown with a 22-13 victory over Nazareth in the 1995 championship game. Salisbury captured its third title in six years with a 13-6 win over Middlebury in the 1999 final.

There's more to the story than just championships however. Excellence is a full season standard. Salisbury State enjoyed a remarkable 64-game regular season winning streak, an NCAA record, between 1992 and 1997. The Sea Gulls registered four undefeated regular seasons and five umblemished campaigns during the past decade. SSU has been especially potent when playing against the nation's best teams, with 49 wins in 57 games against teams ranked in the top ten since 1992.

The Sea Gulls have made 18 NCAA Tournament appearances since the Division III championship was established in 1980. That record includes 12 straight NCAA appearances through 2000, the longest active streak by any team. With a 15-9 victory over Hobart in the '94 final, Salisbury became the first undefeated national champion in the history of the tournament. SSU repeated as a perfect champion in 1995.

The Sea Gulls have had 66 players recognized as All-Americans in the during Coach Berkman's tenure. That figure includes a record 10 players in 1995, including six members of the first team. The 1994 and 1995 national player of the year was a Sea Gull. Thirteen players have been recognized nationally as the best at their positions since 1991. Twenty-eight seniors have played in the North-South All-Star Classic since 1990.

## SSU Lacrosse–Year by Year

| Year | Coach | Record | Postseason |
|---|---|---|---|
| 1974 | Andy Jones | 5-4 | |
| 1975 | "" | 12-3 | NCAA Quarterfinalists |
| 1976 | "" | 4-9 | |
| 1977 | "" | 9-5 | NCAA Quarterfinalists |
| 1978 | Joe Ardolino | 6-7 | NCAA Quarterfinalists |
| 1979 | Charles Clark | 7-7 | NCAA Semifinalists |
| 1980 | "" | 11-5 | NCAA Semifinalists |
| 1981 | "" | 14-3 | NCAA Semifinalists |
| 1982 | "" | 11-4 | NCAA Semifinalists |
| 1983 | Hank Janczyk | 9-5 | NCAA Quarterfinalists |
| 1984 | "" | 14-2 | NCAA Semifinalists |
| 1985 | "" | 10-5 | |
| 1986 | Joe Rotellini | 12-4 | NCAA Quarterfinalists |
| 1987 | "" | 10-6 | |
| 1988 | Ron Roberts | 8-4 | |
| 1989 | Jim Berkman | 9-5 | NCAA Quarterfinalists |
| 1990 | "" | 11-4 | NCAA Semifinalists |
| 1991 | "" | 15-1 | NCAA Finalists |
| 1992 | "" | 12-2 | NCAA Quarterfinalists |
| 1993 | "" | 13-1 | NCAA Quarterfinalists |
| 1994 | "" | 16-0 | NCAA National Champions |
| 1995 | "" | 17-0 | NCAA National Champions |
| 1996 | "" | 14-1 | NCAA Semifinalists |
| 1997 | "" | 12-2 | NCAA Quarterfinalists |
| 1998 | "" | 14-2 | NCAA Semifinalists |
| 1999 | "" | 18-1 | NCAA National Champions |
| 2000 | "" | 17-2 | NCAA Finalists |
| TOTAL | | 311-94 | 22 Postseason Appearances |

# Men's Lacrosse Likely to be Defensive in 2001

**Veteran Unit Will Key Team's Success**

Coming off back-to-back appearances in the NCAA Division III national championship game, including its third national title in 1999, Salisbury State is widely recognized as one of the premier small college programs in the nation. Fueling much of that success in recent years has been a dynamic, wide-open and explosive offense that annually ranks among the national scoring leaders.

Last year, the Sea Gulls finished fifth in the nation in scoring offense, averaging 17.4 goals per game against one of the nation's most competitive schedules. In 1999, the Sea Gulls averaged 16.3 gpg, once again placing fifth in the final NCAA scoring statistics.

Often overlooked, the Sea Gull defense has been just as dominating a force during many of the program's championship seasons. The Sea Gulls were ranked fifth in the final defensive scoring statistics in 1999 (6.7 goals allowed/game) and third in the final rankings last year (6.6 gpg). This year the defense may finally be in position to grab the headlines.

The 2001 preseason polls have placed the Sea Gulls at number two, behind defending national champion Middlebury. But as Head Coach **Jim Berkman** will be quick to mention, that lofty perch is probably based as much on tradition as it is on this year's merits.

"I'd say we're probably a little overrated right now," says Berkman, who enters his 13th season at SSU with an astounding 168-21 record and three national championships (1994, 1995, 1999). "We lost 19 of the 28 players who dressed for last year's national championship game, including our entire starting attack and first midfield. I think our players realize that this is a different year and that we have lots of work to do."

**Defense**

While the team's ranking may be a bit optimistic in the early going, despite last year's 17-2 final record, the expectations on this year's defense appear to be legitimate. The unit returns two starters, five lettermen, and the premier long-stick midfielder in the nation. In addition, the Sea Gulls welcome a junior college transfer who will be an immediate presence, and a senior goalie who has received preseason all-America consideration.

Anchoring the defense is two-time all-American **Mark Breier**. The senior co-captain is a four-year starter who has speed, size and great stick skills. Breier will be joined by fellow senior and team captain **Bryan Shanahan**, a three-year letterman and returning starter. The newest addition is junior **Jon Cline**, a transfer from Anne Arundel Junior College who will likely be the third starter on the unit. Senior **Jeff Gallucci** and junior **DJ Frimmer** add further depth and experience.

In addition to the close defense players, the Sea Gulls feature an all-American at the long-stick midfield position in senior **Dave DiPaola**. A dominating presence, he earned second team AA honors last year and has been highlighted by several preseason publications again in 2001. Junior **Will Gateau** and freshman **Brendan Dawson** will also fill the LSM role.

"There's no doubt that we'll be counting on our defense to hold the fort until some of our younger players at other positions emerge," said Berkman. "But it's a very solid unit with good experience. They will be counted on to keep opposing offenses in check."

# Men's Lacrosse Likely to be Defensive in 2001

**Goalie**

After splitting time in goal last year, senior **Pat Tewes** becomes the full-time starter this spring. Tewes saw action in all 19 games last year while compiling a .648 save percentage and averaging 5.6 saves per game. Senior **Rob LaChance**, who posted a .786 save percentage in 11 games last year, is the top backup, with freshman Sean Kelley also available.

**Midfield**

The Sea Gulls are faced with the task of replacing four of last year's top six midfielders, including two first team all-America players and the national player of the year. Junior **Josh Bergey** (12g-22a) and senior **Rob Bookhamer** (7g-4a) are the top returning scorers and will anchor the first line. Freshman **Andy Murray** has emerged during the preseason as the likely third member of that unit.

The second midfield line appears to be **Peter Ludlam**, a junior transfer from Anne Arundel, returning junior **Mike Roberts** (1g-2a) and sophomore **Chris Lauer** (0g-2a). Others who will contribute are sophomore **Mike Colaianni**, who returns after missing last season due to injury, and freshman **Ryan Shiley**.

"Bergey and Bookhamer both move up from the second line last year and will need to be leaders for us this season," said Berkman. "They both have great ability. We have some inexperience at midfield, but these guys all have a good understanding of the game. They are working well together."

Murray, Ludlam and freshman **Kyle Anderson** are slated as the top three face-off specialists. Two other freshmen, **Brian Oakley** and **Joe Parker**, have emerged as the top two short stick defensive specialists.

**Attack**

Having lost the top six scorers from last year and 10 of the top 11, the Sea Gulls will feature a number of new players on offense, including a rebuilt attack unit. Newcomers fill five of the top six attack positions in the preseason, led by junior transfer **Steve Brianas** from Anne Arundel AA and freshman **Andy Arnold.** Both display the skills to become consistent and dangerous scoring threats as the season progresses. Sophomore lefthander **Andrew Robson** (5g-1a) will assume a bigger role this year and is a candidate for a starting position. First-year sophomore **Mike Sedlak**, and freshmen **Cory O'Neil** and **Chris Hayes** will also help.

"We have a number of solid players with great potential here," said Berkman. "It's definitely the youngest attack unit we've had during my career, but if these guys progress the way we think they can, they'll be pretty good. I think we're going to surprise some people."

**Winningest D-III Teams in the 1990s**

| | | |
|---|---|---|
| 1) Salisbury State | 142-14 | .910 |
| 2) Nazareth | 126-23 | .846 |
| 3) Middlebury | 104-27 | .794 |
| 4) Ohio Wesleyan | 124-36 | .775 |
| 5) Gettysburg | 111-35 | .760 |
| 6) Washington & Lee | 106-39 | .731 |
| 7) Williams | 103-39 | .725 |
| 8) Colby | 95-43 | .688 |
| 9) Bowdoin | 110-50 | .688 |
| 10) Denison | 97-45 | .683 |

Source: Washington & Lee University

**"While we may be young and unproven at some positions this year, I think people may overlook the fact that this is an extremely talented team. Obviously, we need some guys to mature as they get some games under their belts. We want to be consistent, which is hard with inexperienced teams. But we know there's a lot of good players here and this can be a very good team by the end of the year." —Coach Jim Berkman**

# 2001 Sea Gull Roster

| No | Name | Yr | Pos | Hgt | Wgt | Hometown | High School |
|---|---|---|---|---|---|---|---|
| 1 | Andy Arnold | Fr | Att | 6-3 | 195 | Duxbury, MA | Bridgeton Academy |
| 2 | Cory O'Neil | Fr | Att | 5-10 | 178 | Export, PA | Franklin Regional |
| 3 | Peter Ludlam | Jr | Mid | 5-10 | 185 | Annapolis, MD | Annapolis |
| 4 | Steve Brianas | Jr | Att | 6-1 | 175 | Annapolis, MD | Annapolis |
| 5 | Jon Cline | Jr | Def | 6-1 | 195 | Sherwood Forest, MD | St. Mary's |
| 6 | Josh Bergey | Jr | Mid | 6-0 | 210 | Chadds Ford, PA | Tatnall |
| 7 | Jeff Gallucci | Sr | Def | 5-9 | 195 | Northport, NY | Northport |
| 8 | Brendan Dawson | Fr | LSM | 5-11 | 175 | West Chester, PA | West Chester East |
| 10 | Andy Murray | Fr | Mid | 5-9 | 175 | Ellicott City, MD | Centennial |
| 11 | Mike Colaianni | So | Mid | 6-1 | 170 | Owings, MD | Northern |
| 12 | Joe Parker | Fr | Mid | 5-9 | 160 | Clinton, MD | St. Mary's Ryken |
| 13 | Mark Breier | Sr | Def | 6-0 | 195 | Centereach, NY | Centereach |
| 14 | Brian Oakley | Fr | Mid | 5-10 | 160 | Pasadena, MD | Chesapeake |
| 15 | Kyle Anderson | Fr | Mid | 6-1 | 190 | Salisbury, MD | James M. Bennett |
| 16 | Eric Martin | Fr | Def | 6-1 | 195 | Norfolk, VA | Norfolk Academy |
| 17 | Tom Cowles | Fr | LSM | 6-0 | 185 | Rockville, MD | Bullis |
| 18 | Rob Bookhamer | Sr | Mid | 6-1 | 200 | Pasadena, MD | Chesapeake |
| 19 | Mike Sedlak | So | Att | 6-3 | 170 | Bel Air, MD | C. Milton Wright |
| 20 | James Simpson | Fr | Mid | 5-11 | 165 | Kings Park, NY | St. Anthony's |
| 21 | Dan Ornstein | So | Mid | 5-7 | 155 | Shoreham, NY | Shoreham |
| 22 | Chris Lauer | So | Mid | 5-10 | 165 | Parkton, MD | Hereford |
| 23 | Scott Simmons | Fr | Mid | 5-11 | 185 | Silver Spring, MD | Springbrook |
| 24 | Bryan Shanahan | Sr | Def | 5-10 | 185 | Pasadena, MD | Chesapeake |
| 25 | Ryan Shiley | Fr | Mid | 5-11 | 195 | Centreville, MD | Queen Anne's |
| 26 | Chris Hayes | Fr | Att | 6-1 | 170 | Salisbury, MD | James M. Bennett |
| 27 | Will Gateau | Jr | LSM | 5-9 | 170 | Annapolis, MD | St. Mary's |
| 28 | D.J. Frimmer | Jr | Def | 5-11 | 190 | Port Jefferson NY | Comsewoque |
| 29 | Kevin McAndrews | So | Def | 6-0 | 180 | Annapolis, MD | Annapolis |
| 30 | Paul Koecheler | So | Att | 6-1 | 185 | Harrison, NY | Fordham Prep |
| 31 | Evan Howard | Fr | Def | 6-1 | 175 | Amityville, NY | St. Anthony's |
| 33 | Pat Tewes | Sr | GK | 6-0 | 170 | Severna Park, MD | Severna Park |
| 34 | Sean Kelley | Fr | GK | 6-1 | 185 | Berwyn, PA | Conestoga |
| 35 | Ryan Miller | So | Att | 6-2 | 195 | Millersville, MD | Severna Park |
| 36 | Casey Dowell | Fr | Mid | 6-2 | 200 | Kingwood, TX | Kingwood |
| 38 | Mike Roberts | Jr | Mid | 5-10 | 175 | South Setauket, NY | Ward Melville |
| 39 | Chris Leber | So | Mid | 6-0 | 170 | Jarrettsville, MD | Calvert Hall |
| 40 | Ryan Esposito | So | Att | 6-1 | 195 | Westminster, MD | Westminster |
| 41 | Rob LaChance | Sr | GK | 5-11 | 155 | Camp Springs, MD | McNamara |
| 42 | Paul Ford | Fr | Mid | 5-9 | 167 | Arnold, MD | Severn |
| 43 | Jason Purcell | Fr | Def | 6-0 | 180 | West Point, PA | North Penn |
| 44 | Andrew Robson | So | Att | 5-10 | 175 | Churchton, MD | Southern |
| 45 | Joe Tamberrino | Fr | Att | 5-9 | 185 | Lutherville, MD | Calvert Hall |
| 46 | Chris Nelson | So | Mid | 6-3 | 190 | Rosemount, MN | Holy Angels Academy |
| 47 | Dave DiPaola | Sr | LSM | 5-11 | 185 | Springfield, PA | Springfield |
| 48 | Joe Purcell | Fr | Mid | 5-11 | 185 | West Point, PA | North Penn |

Head Coach — Jim Berkman (13th year)
Assistant Coaches - Chris Hasbrouk, Mike Spinner, Darren Geraci, Hirbod Azmi
Student Assistants – Henry Hanburger
Manager – Jeff Tessier

## 2001 Sea Gull Captains

**Mark Breier**
**Senior**
**Defenseman**
Serving his second season as a team captain...A three-year starter and two-time all-American who earned honorable mention status in both 1999 and 2000...Tabbed as one of the nation's top defensemen this season by several preseason publications...An excellent athlete with outstanding stick skills.

**Dave DiPaola**
**Senior**
**Long Stick Midfielder**
Recognized as the premier LSM in the nation...Earned third team all-America honors in 1999 and second team status in 2000...Has finished as the team's takeaway leader in each of the past two seasons...Enters the 2001 season with seven career goals and 11 assists.

**Bryan Shanahan**
**Senior**
**Defenseman**
An experienced veteran who has been a key player on the defensive unit in each of the past two seasons...Returns for his second season as a starter in 2001 and first as a team captain...A knowledgeable player and solid leader who will be a core member of one of the nation's best defensive units this year.

**Pat Tewes**
**Senior**
**Goalie**
A part-timer starter last season who becomes the full-time starter in goal in 2001...Played in all 19 games last year while registering a .648 save percentage and a 6.16 goals against average...Tabbed in the preseason as one of the nation's best by *Face-Off Magazine* and *Street & Smith's Lacrosse*.

**2001 Team Captains (l-r) Bryan Shanahan, Dave DiPaola, Mark Breier and goalie Pat Tewes.**

## 2001 Sea Gull Schedule

| Date | Opponent | Site | Time |
|---|---|---|---|
| February | | | |
| 24 | **Catholic*** | Salisbury | 1:00 |
| 28 | St. Mary's* | St. Mary's City, MD | 3:00 |
| March | | | |
| 2 | **Mary Washington*** | Salisbury | 3:00 |
| 4 | York* | York, PA | 1:00 |
| 6 | **Goucher*** Salisbury | 3:00 | |
| 10 | **Ohio Wesleyan** | Salisbury | 1:00 |
| 14 | **Denison** | Salisbury | 3:00 |
| 19 | Williams | Port Richey, FL | 11 a.m. |
| 22 | Bowdoin | Port Richey, FL | 11 a.m. |
| 31 | **Gettysburg** | Salisbury | 1:00 |
| April | | | |
| 3 | Marymount* | Arlington, VA | 4:00 |
| 7 | Adelphi | Garden City, NY | 1:00 |
| 14 | **Whittier** | Salisbury | 1:00 |
| 16 | CAC Tournament - Quarterfinal | campus site | TBA |
| 19 | CAC Tournament - Semifinal | campus site | TBA |
| 21 | CAC Tournament - Championship | campus site | TBA |
| May | | | |
| 5 | Washington | Chestertown, MD | 1:30 |

Home Games in Bold

*Capital Athletic Conference game

**For updated scores and statistics, visit the Sea Gull lacrosse Web site at www.ssu.edu/athletics**

## Sea Gull Recordbook

### Individual Records

| | | |
|---|---|---|
| **Most Goals** | | |
| Game | 11 | Dave Cottle vs. Baltimore (1976) |
| Season | 79 | Jason Coffman (1995) |
| Career | 249 | Jason Coffman (1993-96) |
| **Most Assists** | | |
| Game | 14 | Jason Coffman vs. Rensselaer (1996) |
| Season | 74 | Jason Coffman (1996) |
| Career | 202 | Jason Coffman (1993-96) |
| **Most Points** | | |
| Game | 15 | Jason Coffman vs. Rensselaer (1996) |
| Season | 134 | Jason Coffman (1995) |
| Career | 451 | *Jason Coffman (1993-96) |
| **Most Saves** | | |
| Game | 30 | Dean Lewis vs. St. Lawrence (1986) |
| Season | 249 | Dave Hearn (1977) |
| Career | 634 | Dave Hearn (1974-77) |

### Team Records

| | | |
|---|---|---|
| **Most Goals** | | |
| Game | 34 | vs. Goucher (3/29/95 and 3/27/96) |
| Season | 409 | (1995) |
| **Most Assists** | | |
| Game | 27 | vs. Goucher (3-29-95) |
| | 27 | vs. Mary Washington (3-12-96) |
| Season | 270 | (1995) |
| **Most Points** | | |
| Game | 61 | vs. Goucher (34g-27a) (3-29-95) |
| Season | 679 | (409g-270a) (1995) |
| **Least Goals** | | |
| Game | 2 | vs. Roanoke (1983, 11-2) |
| | 2 | vs. UMBC (1977, 14-2) |
| Season | 116 | (1974) |
| **Most Goals by Opponent** | | |
| Game | 24 | by NC State (1979, 24-15) |
| | 24 | by Washington (1986 playoffs, 24-4) |
| Season | 174 | (1979) |
| **Least Goals by Opponent** | | |
| Game | 0 | Morgan State (1980, 20-0) |
| | 0 | Kutztown (1980, 24-0) |
| | 0 | Kutztown (1987, 19-0) |
| | 0 | St. Mary's (1989, 14-0) |
| | 0 | Mary Washington (1997, 11-0) |
| Season | 77 | (1974) |
| **Largest Margin of Victory** | | |
| Game | 32 | vs. Goucher (3/29/95, 34-2, and 3/27/96, 34-2) |
| **Largest Margin of Defeat** | | |
| Game | 20 | vs. Washington (1986 playoffs, 24-4) |
| **Most Wins** | | |
| Season | 18 | (1999) |
| **Most Losses** | | |
| Season | 9 | (1976) |
| **Fewest Losses** | | |
| Season | 0 | (1994, 1995) |
| **Most Consecutive Wins** | | |
| | 47 | (1994-96) |
| **Most Consecutive Wins, Regular Season** | | |
| | 65 | (1992-97) |

* also NCAA record

## Career Leaders

### Goals

| | | |
|---|---|---|
| 1) | Jason Coffman (1993-96) | 249 |
| 2) | Dave Cottle (1974-77) | 179 |
| 3) | Jake Bergey (1994-97) | 169 |
| 4) | Joe High (1997-00) | 155 |
| 5) | Rick Berkman (1989-91) | 125 |
| 6) | Peter Troup (1997-99) | 123 |
| 7) | Bryan Rogers (1979-82) | 121 |
| 8) | Paul Smith (1994-96) | 113 |
| 9) | Bucky Sharretts (1988-90) | 110 |
| 10) | Jim Townsend (1983-86) | 109 |

### Assists

| | | |
|---|---|---|
| 1) | Jason Coffman (1993-96) | 202 |
| 2) | Tim Berquist (1986-89) | 139 |
| 3) | Dave Cottle (1974-77) | 123 |
| 4) | Paul Smith (1994-96) | 96 |
| 5) | Eric Ungleich (1990-91) | 93 |
| 6) | Rick Berkman (1989-91) | 86 |
| 7) | Kevin Wynne (1978-81) | 85 |
| 8) | Sean Radebaugh (1994-95) | 82 |
| 9) | Jim Townsend (1983-86) | 78 |

### Points

| | | |
|---|---|---|
| 1) | Jason Coffman (1993-96) | 451 |
| 2) | Dave Cottle (1974-77) | 302 |
| 3) | Jake Bergey (1994-97) | 237 |
| 4) | Rick Berkman (1989-91) | 211 |
| 5) | Paul Smith (1994-96) | 209 |
| 6) | Joe High (1998-00) | 207 |
| 7) | Tim Berquist (1986-89) | 206 |
| 8) | Kevin Wynne (1978-81) | 189 |
| 9) | Sean Radebaugh (1994-95) | 188 |
| 10) | Jim Townsend (1983-86) | 187 |

### Saves

| | | |
|---|---|---|
| 1) | Dave Hearn (1974-77) | 634 |
| 2) | Scott Bentkowski (1988-91) | 491 |
| 3) | Bucky Dennig (1980-82) | 443 |
| 4) | Mike Sparr (1978-81) | 436 |
| 5) | Kevin McFarlin (1983-84) | 382 |
| 6) | Jason Tarnow (1998-99) | 318 |
| 7) | Erik Miller (1993-94) | 307 |
| 8) | Geoff Sanders (1991-92) | 274 |
| 9) | Dean Lewis (1984-86) | 254 |

## Coach Berkman's All-Americans

| | | |
|---|---|---|
| 1989 | Tim Berquist | (2nd team) |
| | Bucky Sharretts | (H.M.) |
| | Thomas Bruchman | (H.M.) |
| 1990 | Eric Ungleich | (3rd team) |
| | Geoff Abere | (3rd team) |
| | Rob Lynch | (3rd team) |
| | Kevin Hohner | (H.M.) |
| 1991 | Rick Berkman | (1st team) |
| | Kevin Hohner | (1st team) |
| | Mike Esham | (1st team) |
| | Eric Ungleich | (2nd team) |
| | Chris Boyle | (3rd team) |
| | Rusty Pritzlaff | (H.M.) |
| | Scott Bentkowski | (H.M.) |
| 1992 | Mike Esham | (1st team) |
| | Kevin Hohner | (2nd team) |
| | Jeff Chenowith | (3rd team) |
| | Art Morley | (H.M.) |
| | Scott Petrie | (H.M.) |
| | Geoff Sanders | (H.M.) |
| 1993 | Mike Esham | (1st team) |
| | Jason Coffman | (1st team) |
| | Scott Petrie | (2nd team) |
| | Ryan Murphy | (3rd team) |
| | Erik Miller | (H.M.) |
| | John Russell | (H.M.) |
| | Chris Soper | (H.M.) |
| 1994 | Jason Coffman | (1st team) |
| | Ryan Murphy | (1st team) |
| | Chris McQueeney | (1st team) |
| | Erik Miller | (1st team) |
| | Sean Radebaugh | (2nd team) |
| | Dan Mergott | (2nd team) |
| | Tom McAuliffe | (2nd team) |
| | Dod Poe | (H.M.) |
| 1995 | Jason Coffman | (1st team) |
| | Sean Radebaugh | (1st team) |
| | Dan Mergott | (1st team) |
| | Jake Bergey | (1st team) |
| | Chris McQueeney | (1st team) |
| 1995 continued | | |
| | Rich Betcher | (1st team) |
| | Rob Schmitt | (2nd team) |
| | Paul Smith | (H.M.) |
| | John Monar | (H.M.) |
| | Darin Gallagher | (H.M.) |
| | Brendan Bellotte | (H.M.) |
| 1996 | Jason Coffman | (1st team) |
| | Jake Bergey | (1st team) |
| | Chris McQueeney | (1st team) |
| | Brendan Bellotte | (2nd team) |
| | Paul Smith | (3rd team) |
| | Adam Widener | (3rd team) |
| | Darin Gallagher | (H.M.) |
| 1997 | Jake Bergey | (1st team) |
| | Andy Kolchins | (3rd team) |
| | Brendan Bellotte | (3rd team) |
| | Peter Troup | (H.M.) |
| | Anthony Tufano | (H.M.) |
| 1998 | Mike Faith | (1st team) |
| | Peter Troup | (2nd team) |
| | Scott Walstrum | (2nd team) |
| | Chris Turner | (2nd team) |
| | David Livingston | (H.M.) |
| | Jason Tarnow | (H.M.) |
| 1999 | Peter Troup | (1st team) |
| | Chris Turner | (1st team) |
| | Joe High | (2nd team) |
| | Darren Geraci | (2nd team) |
| | Dave DiPaola | (3rd team) |
| | Tim Parks | (H.M.) |
| | Mark Breier | (H.M.) |
| | Jason Tarnow | (H.M.) |
| 2000 | Joe High | (1st team) |
| | Chris Turner | (1st team) |
| | Tim Parks | (1st team) |
| | Dave DiPaola | (2nd team) |
| | Hirbod Azmi | (2nd team) |
| | Mark Breier | (H.M.) |

## Sea Gull MVPs

| | |
|---|---|
| 1974 | Greg Mayne |
| 1975 | Robbie White |
| 1976 | Dave Cottle |
| 1977 | Dave Cottle/Dave Hearn |
| 1978 | Scott Lathroun |
| 1979 | Glenn Norris |
| 1980 | Louis Scharff |
| 1981 | Glenn Norris |
| 1982 | Mike Miller |
| 1983 | Kevin McFarlin |
| 1984 | Steve Hurley |
| 1985 | Roger Koch |
| 1986 | Jim Townsend |
| 1987 | Jim Sturgell |
| 1988 | Dave Slomkowski |
| 1989 | Tim Berquist |
| 1990 | Geoff Abere |
| 1991 | Eric Ungleich |
| 1992 | Kevin Hohner |
| 1993 | Ryan Murphy |
| 1994 | Chris McQueeney |
| 1995 | Jason Coffman |
| 1996 | Chris McQueeney |
| 1997 | Jake Bergey |
| 1998 | Mike Faith |
| 1999 | Jason Tarnow |
| 2000 | Joe High |

## Sea Gull Quick Facts

| | |
|---|---|
| Location | Salisbury, MD |
| Founded | 1925 |
| Enrollment | 6,000 |
| President | Dr. Janet Dudley-Eshbach |
| Colors | Maroon & Gold |
| Nickname | Sea Gulls |
| Web Site | www.ssu.edu |
| Affiliation | NCAA Division III |
| Conference | Capital Athletic Conference (CAC) |
| Started Lacrosse | 1974 |
| All-Time Record | 311-94 |
| Home Field | Sea Gull Stadium (2,500) |
| Surface | Natural Grass |
| Director of Athletics | Dr. Michael Vienna |
| Athletics Dept. Phone | 410-548-3503 |
| Athletics Dept. Fax | 410-546-2639 |
| Sports Information Director | Paul Ohanian |
| Sports Info. Phone | 410-543-6016 |
| Sports Info. Fax | 410-543-6068 |
| Head Coach | Jim Berkman |
| Alma Mater | St. Lawrence ('82) |
| Record at School,Years | 168-21 (12 years) |
| Career Record, Years | 177-26 (13 years) |
| Coach's Phone | 410-543-6389 |
| Coach's E-Mail | jjberkman@ssu.edu |
| 2001 Assistant Coaches | Chris Hasbrouk (7th year), Mike Spinner (1st year), Hirbod Azmi (1st year), Darren Geraci (1st year) |
| 2000 Record | 17-2 (6-0 CAC) |
| Lettermen Returning/Lost | 15/22 |
| Starters Returning/Lost | 4/6 |
| 2000 Team Captains | Mark Breier, Dave DiPaola, Bryan Shanahan, Pat Tewes |

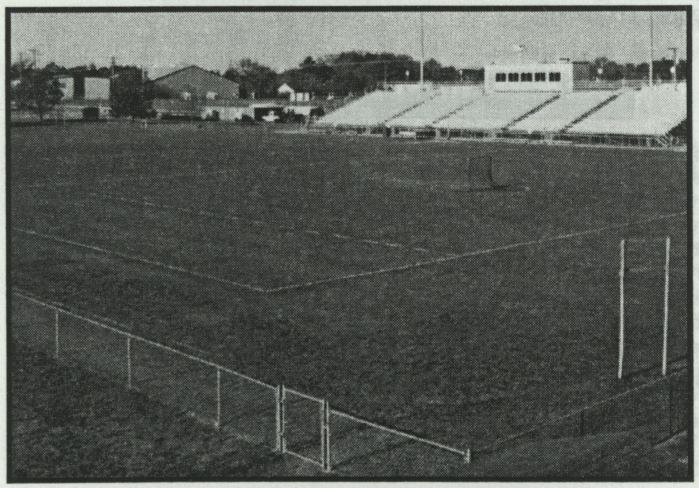

**Sea Gull Stadium is regarded as one of the premier venues in NCAA Division III lacrosse. The stadium has served as host for numerous NCAA Tournament games, including the 1991 national championship game.**

## SSU's Athletics Philosophy

Salisbury State University, a member of the National Collegiate Athletic Association's (NCAA) Division III, offers 19 intercollegiate sports for men and women. In addition to NCAA membership, SSU competes as a member of the Capital Athletic Conference (CAC) and the Eastern College Athletic Conference (ECAC).

As a member of the NCAA's Division III, Salisbury State places the highest priority on the overall quality of the educational experience. In doing so, it seeks to strengthen the integration of objectives and programs in athletics with academic and developmental objectives, and to assure the integration of athletes with other students.

SSU places special importance on the impact of athletics on the participants, with emphasis on the internal constituency (students, alumni and special friends) rather than on the general public and its entertainment needs.

The SSU athletics program is further characterized by the following principles:

- Participants receive the same treatment as other students. They have no unique privileges in admission, academic advising, course selection, grading, living accommodations or financial aid. Similarly, athletes are not denied rights and opportunities that would be available to them as non-athletes.

- Sports for men and women are given equal emphasis and the desired quality of competition is similar in all sports.

- Students are supported in their efforts to reach high levels of performance by providing them with adequate facilities, competent coaching and appropriate competitive opportunities with students from similar institutions.

- SSU strives to make the student-athlete's participation in intercollegiate athletics an enriching experience, and holds genuine concern for each participant's welfare. The intercollegiate program's foremost goal at all times is to supplement and enrich the first priority of the University, which is academic accomplishment.

NCAA®

Salisbury
STATE UNIVERSITY

Department of Intercollegiate Athletics
1101 Camden Avenue
Salisbury, MD 21801-6860